

DRAWING FOR REFERENCE: This is subject to change without notice
08/11/2012

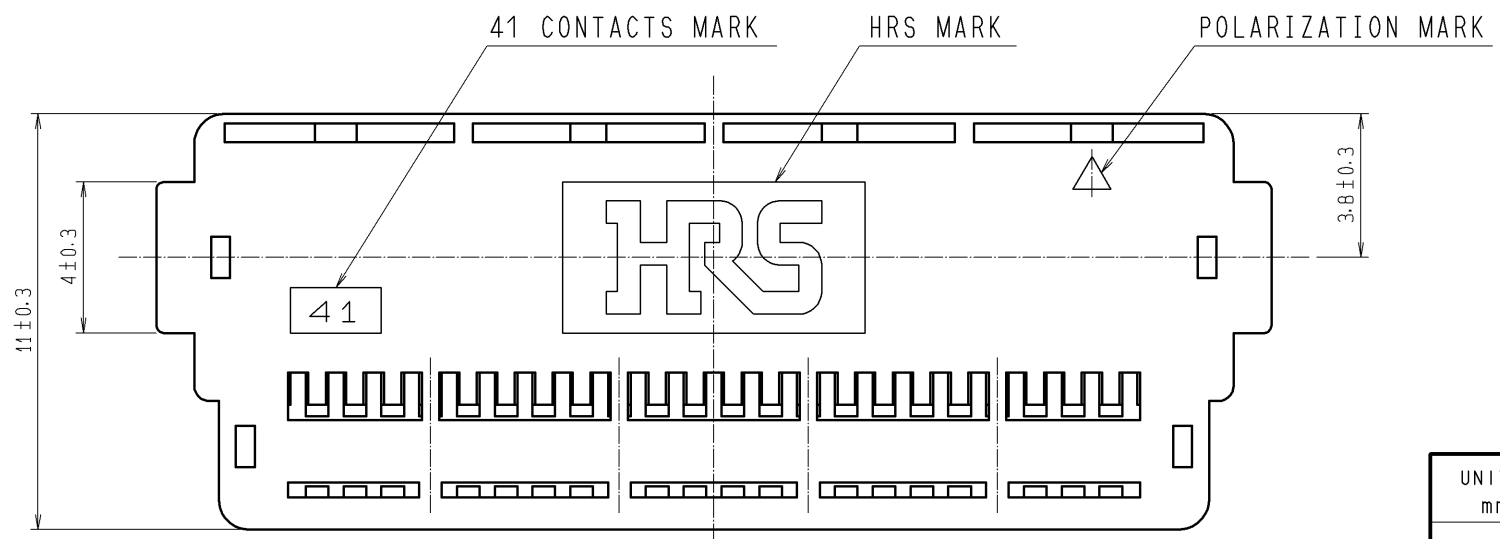
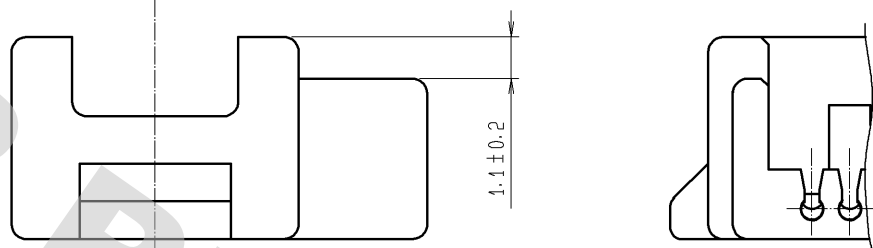
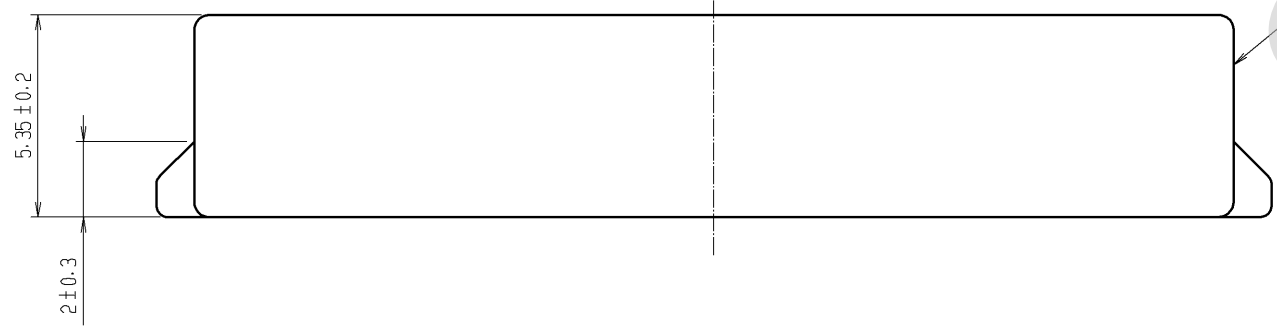
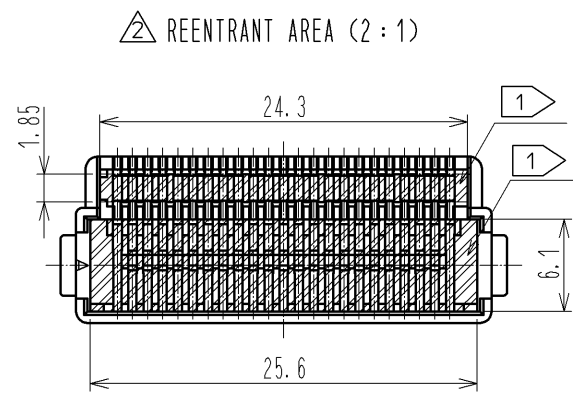
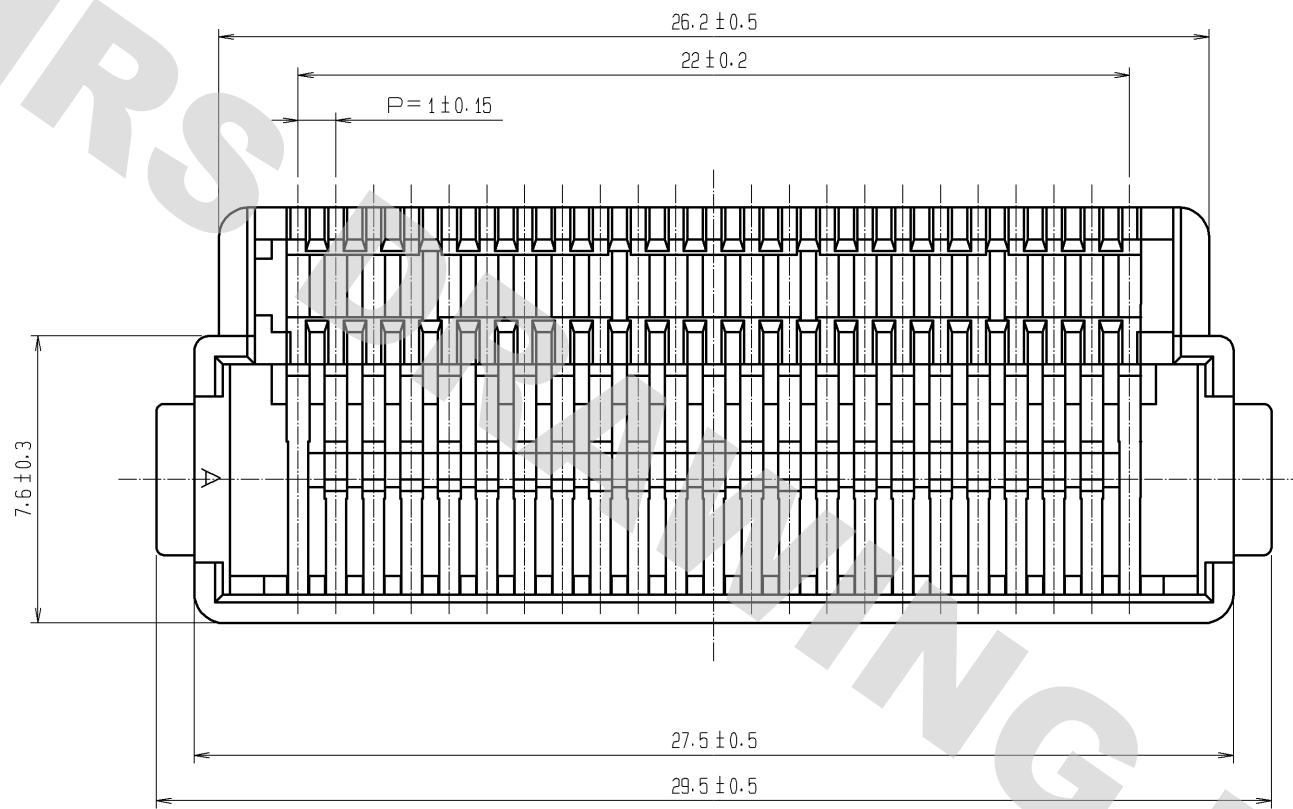

NOTE: $\triangle 1$ SOME ROUND SHAPED REENTRANTS CAN BE SEEN IN THIS AREA.
 $\triangle 2$ SEE DRAWING OF DF9M-41S-1R(C05) (CL540-0234-1 05) REGARDING HOW TO ASSEMBLE AND APPLICABEL CABLE.

1	POLYAMIDE	GRAY(NATURAL), UL94V-0
NO.	MATERIAL	FINISH . REMARKS

UNITS mm		SCALE 5 : 1	COUNT $\triangle 4$	DESCRIPTION OF REVISIONS DIS-H-004256	DESIGNED MH. TAKESHITA	CHECKED TS. MIYAZAKI	DATE 09. 10. 19
HRS HIROSE ELECTRIC CO., LTD.		APPROVED : KJ. KATAYOSE	05. 01. 05	DRAWING NO.	EDC3-160927-00		
		CHECKED : KI. AKIYAMA	05. 01. 05	PART NO.	DF9M-41S-1R-PA		
		DESIGNED : TH. YAMAMOTO	05. 01. 05	CODE NO.	CL540-0235-4-00		
		DRAWN : TH. YAMAMOTO	05. 01. 05		$\triangle 1$		