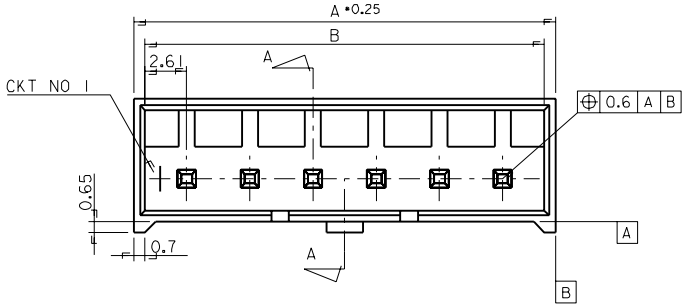

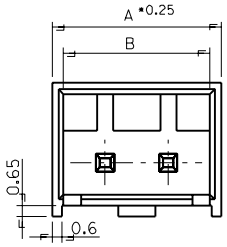

NOTE

1. MATERIAL : WAFER : NYLON 66 UL94V-0
PIN : BRASS (CDA 260)

LEGEND

35313-** 1*

COLOR : 0 - NATURAL
2 - RED
3 - BLUE
4 - YELLOW

CKT NO.(02,03,04...)

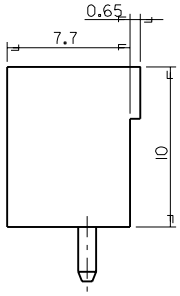

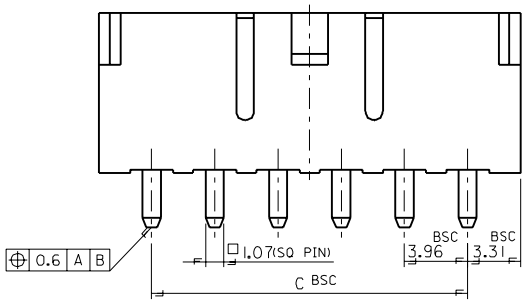

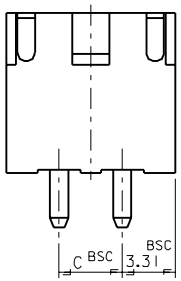

2 CKT ONLY

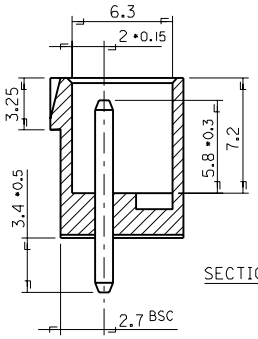

SECTION A-A

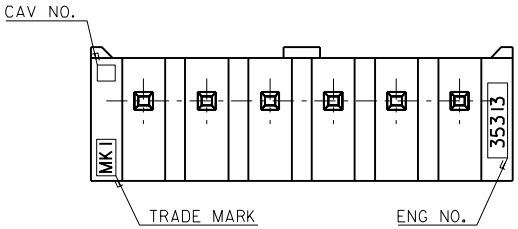

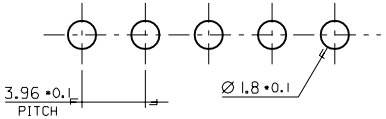

P.C.BOARD LAYOUT
THK. : 1.6t

C	B	A	ENG NO.	CKT NO.
43.56	48.78	50.18	35313-121*	12
39.6	44.82	46.22	-111*	11
35.64	40.86	42.26	-101*	10
31.68	36.9	38.3	-091*	9
27.72	32.94	34.34	-081*	8
23.76	28.98	30.38	-071*	7
19.8	25.02	26.42	-061*	6
15.84	21.06	22.46	-051*	5
11.88	17.1	18.5	-041*	4
7.92	13.14	14.54	-031*	3
3.96	9.18	10.58	35313-021*	2

LTR	REVISION RECORD	ECN	DR.	CHK	DATE
B	REVISED	95-108			95 10/13
A	NEW RELEASED	93-028			93 9/24
1	REVISED				93 7/20
0	TEMPORARY RELEASED				93 1/28

ASS'Y PART

DESCRIPTION	ENG.NO.
—	—

QTY/REEL OR PACK —	SURFACE AREA — MM²	MATERIAL —	
DIE NO. —	LAYOUT NO. —	DIMENSION CLASSIFICATION ■▼ : CRITICAL ☒ : MAJOR □ : MINOR ( ) : REFERENCE	
WIRE CRIMP WIDTH —	INS. CRIMP WIDTH —	DRAWN BY H.S.SHIN	CHK'D BY
DIE FEED —	APPL FEED —	WBDW —	IBDW —
		APP'D BY	SCALE 3.5-1

WIRE RANGE AWG: MM² : —

INSULATION RANGE —

GENERAL TOLERANCES
DIM. : 0.2
ANGLE : 2°

molex MOLEX-KOREA CO.,LTD.

REVISE ONLY ON CAD SYSTEM

TITLE: 3.96 PITCH W/B CONN. WAFER ASS'Y (WITH LOCK)

ENG.NO. SD 35313-**1*

REV B

DO NOT SCALE DRAWING
DIMENSION IN METRIC

ENG. NO SD 35313-**1*
EDP NO. 35313-**1*
SIMILAR ITEM —
PROJECT NO. —

MK-9